Laterne, Laterne

Klarinettenschule Band 1 - Seite 90 - Nr. 146

Klavierbegleitstimme

MM ♩ = 100

Arr: M. Horras

Vorspiel

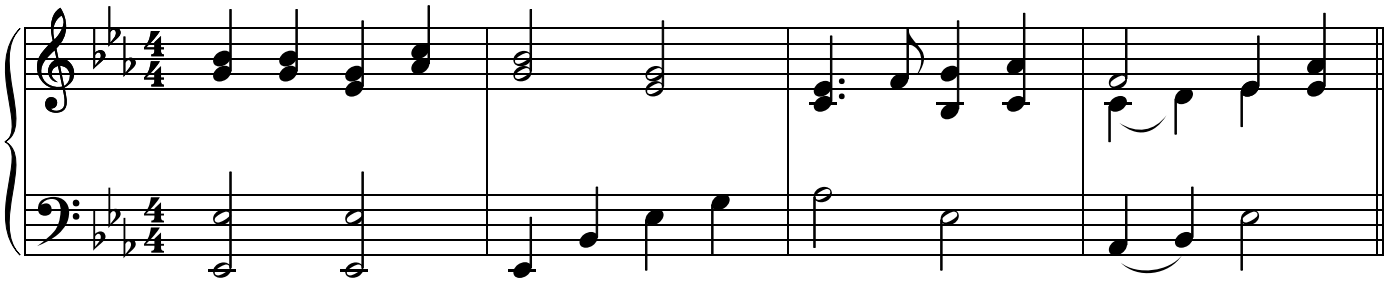
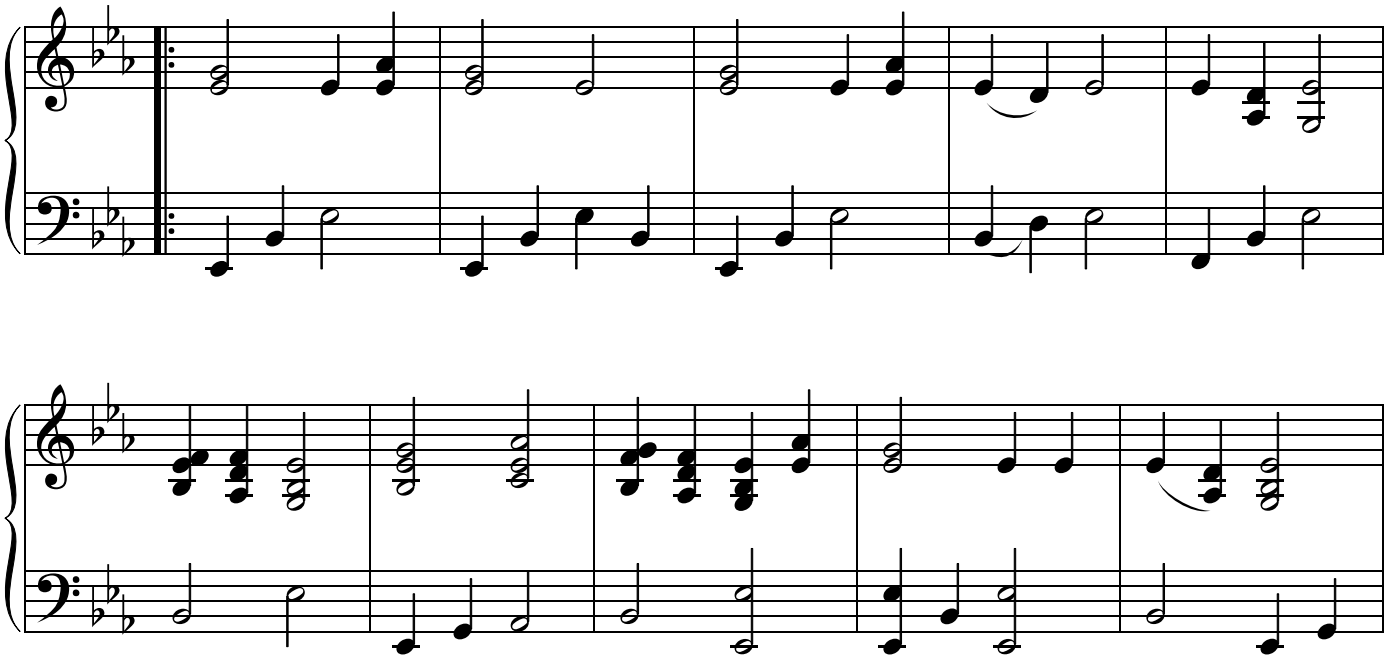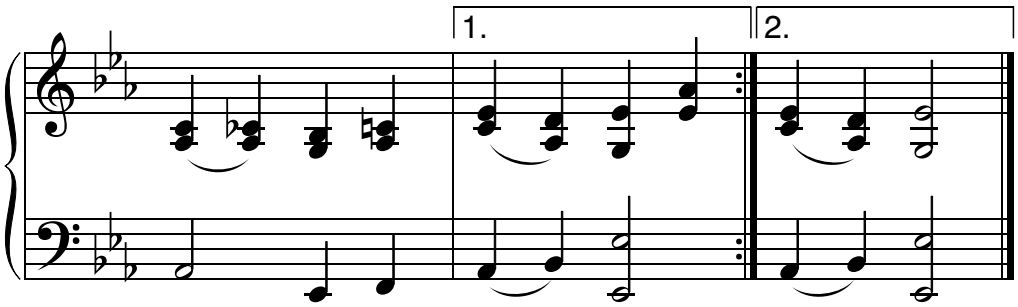
Solo